



ARC Centre of Excellence
Coral Reef Studies



Genome Biology of Corals and their Relatives

**Magnetic Island
March 6 – 9, 2011**

With thanks to

ARC Centre of Excellence for Coral Reef Studies,

James Cook University,

**Australia and New Zealand Society for Cells and
Developmental Biology**

and

The Australian Academy of Science



Australia and New Zealand Society for
Cell and Developmental Biology

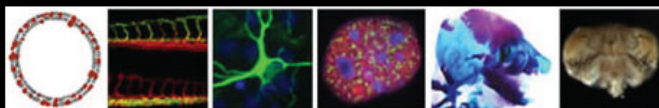

Table of Contents	Pages
Meeting Program	2- 7
Information about Magnetic Island	8 -9
Sponsors	10 - 13
Presenters (alphabetical)	14 - XX

Meeting Schedule:

Sunday March 6th pm

2:00 pm onwards Welcome to Magnetic Island and check in at Peppers Blue Resort

7:00pm Dinner Peppers restaurant

Monday March 7th

7:00 – 8:30 Buffet breakfast at Peppers Blue restaurant

8:45 – 9:00 Welcome from Prof Terry Hughes Director ARC Centre of Excellence for Coral Reef Studies

9:00 – 10:30am Developmental biology

Convenor: Eldon Ball

9:00 – 9:20 Lotte Huisman

9:20 – 9:40 Nami Okubo

9:40 – 10:05 Eldon Ball

10:05 – 10.25 Ros Attenborough

10:30 – 11:00 Morning tea

11:00 – 12:45 Coral genomics

Convenor: Nori Satoh

11:00 – 11:30 David Miller

11:30 – 11:55 Chuya Shinzato

11:55 – 12:20 Takeshi Kawashima

12:20 – 12:45 Sylvain Foret

12:45 – 1:45 Lunch Pepper's restaurant

1:45 – 3:30 Coral genomics (cont)

Convenor: Line Bay

1:45 – 2:15 Nori Satoh
2:15 – 2:40 Eiichi Shoguchi
2:40 – 3:00 Carynn Chan
3:00 – 3:30 Konstantin Khalturin

3:30 – 4:00 Afternoon tea

4:00 – 5:40 Bioinformatics and sequencing technologies

Convenor: Sylvain Foret

4:00 – 4:25 Torsten Seemann
4:25 – 4:50 Karin Kassahn
4:50 – 5:15 Matthew Wakefield
5:15 – 5:40 Arjuna Kumarasuriya

6:30 Drinks at Peppers restaurant

7:30 Dinner Peppers restaurant

Tuesday March 8th

7:00 – 8:30am Buffet breakfast at Peppers restaurant

9:00 – 10:45 Immunity and Disease

Convenor: Rebecca Vega-Thurber

9:00 – 9:30 Thomas Bosch
9:30 – 10:00 Bette Willis
10:00 – 10:25 Sophie Dove
10:25 – 10.45 Tracy Ainsworth

10:45 – 11:15 Morning tea

11:20 – 1:00 Immunity and Disease (cont)

Convenor: Thomas Bosch

11:20 – 11:55 Rebecca Vega-Thurber

11:55 – 12:20 David Bourne
12:20 – 12:40 Adrienne Simoes-Correa
12:40 – 1:00 Yvonne Weiss

1:00 – 2:00pm Lunch Peppers restaurant

2:10 – 4:05 Functional biology of corals

Convenor: Line Bay

2:10 – 2:35 Oren Levy
2:35 – 2:55 Aurelie Moya
2:55 – 3:15 Paulina Kaniewska
3:15 – 3:35 Nela Rosic

3:35 – 4:05pm Afternoon tea

4:05 – 5:05 Functional biology of corals (cont)

Convenor: David Yellowlees

4:05 – 4:25 Line Bay
4:25 – 4:45 Simon Dunn
4:45 – 5:05 Mathieu Pernice

7:00 Dinner Peppers restaurant

Wednesday March 9th

7:00 – 8:30am Buffet breakfast at Peppers restaurant

8:30 – 10:15 Symbiosis

Convenor: David Yellowlees

8:30– 9:00 Angela Douglas
9:00 – 9:25 Shunichi Takahashi
9:25 – 9:45 Skanky Keshavmurthy
9:45 – 10:15 Bill Leggat

10:15 – 10:30 Morning tea

10:30 – 12:00 Symbiosis and population genetics

Convenor: David Yellowlees

10:30 – 10:50 Mia Hoogenboom

10:50 – 11:10 Vimoksalehi Lukoschek

11:10 – 11:40 Allen Chen

11:40 – 12:00 Wrap-up of the meeting

12:00 – 13:00 Lunch

Information about Magnetic Island:

Conference will be held at Peppers Blue on Blue Resort on Magnetic Island.

Contact details for the resort are: 123 Sooning St, Nelly Bay, phone (+61) 7-4758 2400, Fax (+61) 7-4758 2499.

Peppers is situated right next to the ferry terminal.

Please make your own way to the Townsville Breakwater Ferry Terminal (approx 20 min taxi ride from the airport). Your ferry transfer has already been paid, you just need to go to the counter and give them your name (if any problems, your name should be on the Peppers manifest). The ferry trip takes around 20 minutes. Boarding commences 5 minutes prior to departure. The address for the Breakwater Terminal is - Sir Leslie Thies Drive, Townsville Queensland 4810.

Ferry timetable:

http://www.sunferries.com.au/magnetic_island_ferry/ferry_timetable.php



The screenshot shows a webpage titled "Magnetic Island Ferry Timetable" with a table of departure times. The table is divided into two sections: "DAY" and "NIGHT". Each section has three columns: "DAY", "DEPART TOWNSVILLE", and "DEPART MAGNETIC IS.". The "DAY" section lists 16 rows of departure times, and the "NIGHT" section lists 5 rows. A note at the bottom states: "* Not operating on Public Holidays. Check website for XMAS and NYE timetables".

DAY	DEPART TOWNSVILLE	DEPART MAGNETIC IS.
Mon - Sat *	5:35	6:20
Mon - Sun *	6:30	7:10
Mon - Sun	7:05	7:50
Mon - Sun	7:45	8:25
Mon - Sun	8:45	9:25
Mon - Sun	9:30	10:15
Mon - Sun	10:30	11:10
Mon - Sun	11:30	12:15
Mon - Sun	12:55	1:35
Mon - Sun	2:15	3:00
Mon - Sun	3:45	4:25
Mon - Sun	4:30	5:10
Mon - Fri*	5:20	5:55
Mon - Sun	6:00	6:40
NIGHT	DEPART TOWNSVILLE	DEPART MAGNETIC IS.
Mon - Sun	7:15	7:45
Mon - Sun	9:00	9:30
Mon - Sun	10:05	10:35
Mon - Sat *	11:30	12:00
Fri - Sat *	12:30	1:00

* Not operating on Public Holidays
Check website for XMAS and NYE timetables

Accommodation Townsville, Magnetic Island

For any further information about the meeting, Magnetic Island or transport requirements please contact:

David Miller

David.miller@jcu.edu.au

+61 7 4781 4473

+61 (0)419 671768

Line Bay

Line.bay@jcu.edu.au

+61 7 4781 5979 (office)

+61 (0)402 499 667 (mobile)

Janet Swanson

Janet.swanson@jcu.edu.au

+61 7 81 6787 (office)